

2025 North Star District Klondike Derby

David Eshnaur

Bo Anderson

When

- ▶ (Sat) 08-Feb-2025
 - ▶ Camping available on Friday Night ONLY.
- ▶ *Camping will be on a first-come, first-served basis.*
- ▶ Please *DO NOT* camp in the immediate area of the Activity and Program Stations. See maps
- ▶ Registration deadline **(Mon) 03-Feb-2025 9 AM**
<https://www.northstarkc.com/klondike-derby-2025>

► Where – Kelsey Short Youth Camp Smithville Lake

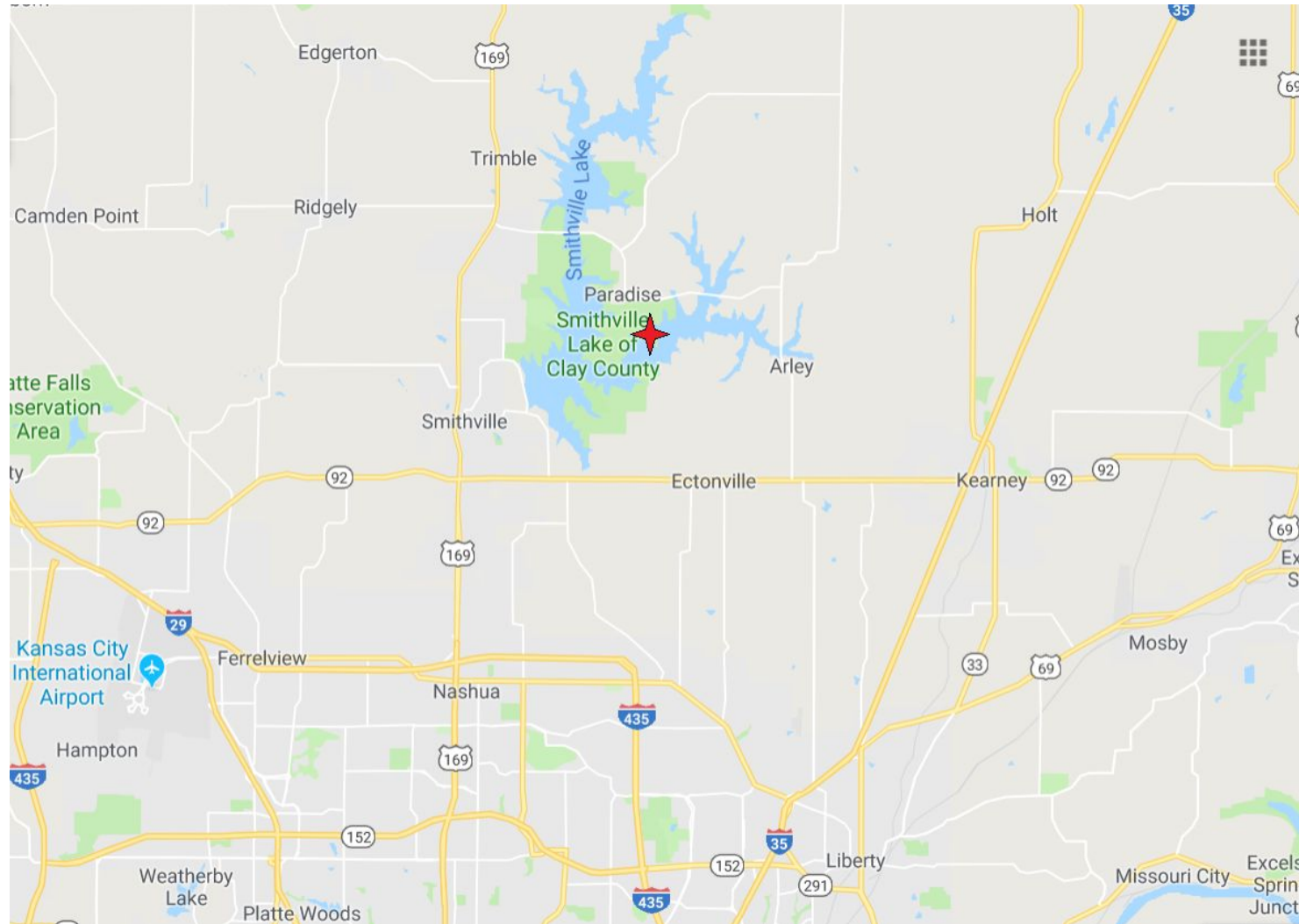

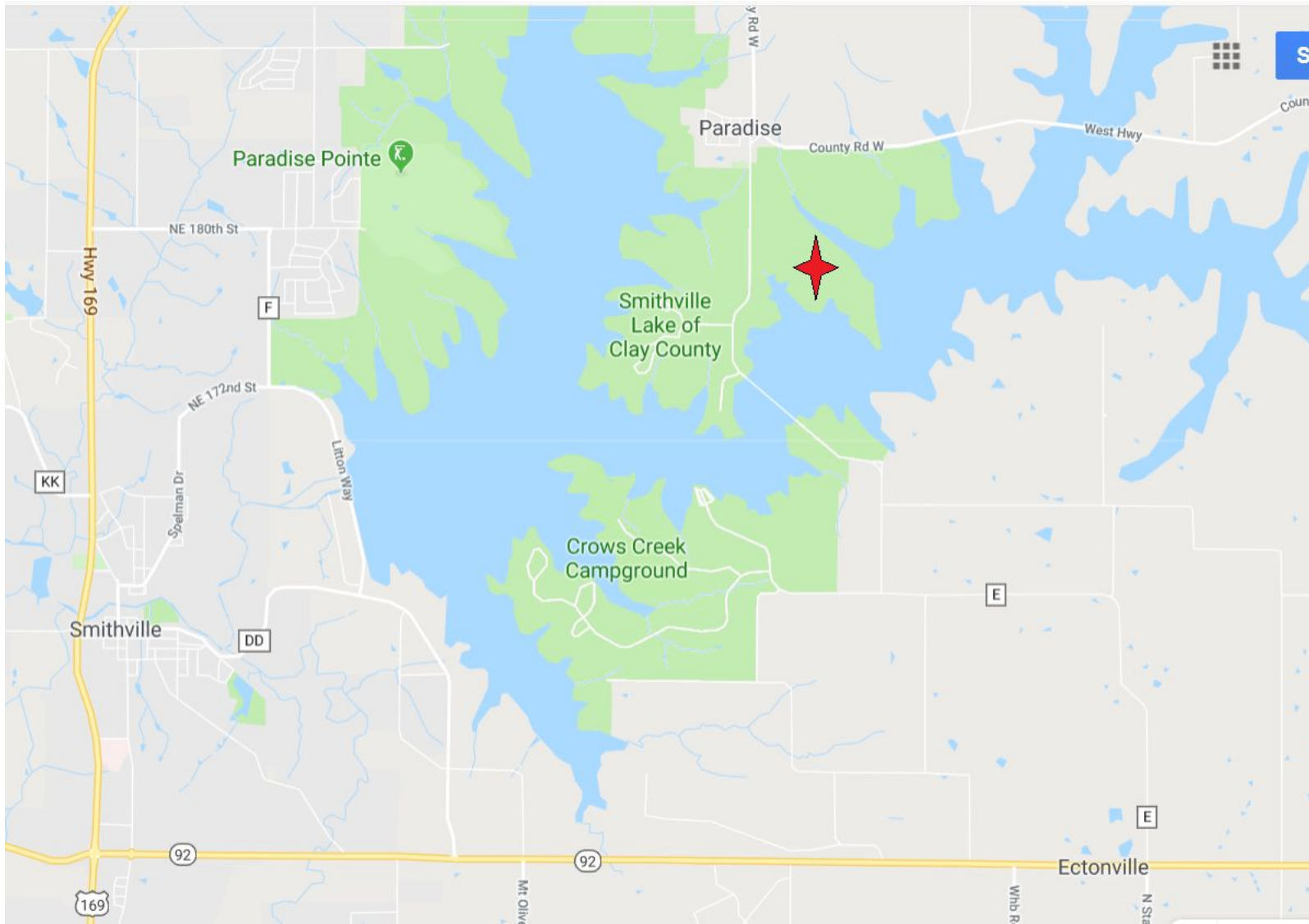

KLONDIKE STATION MAP

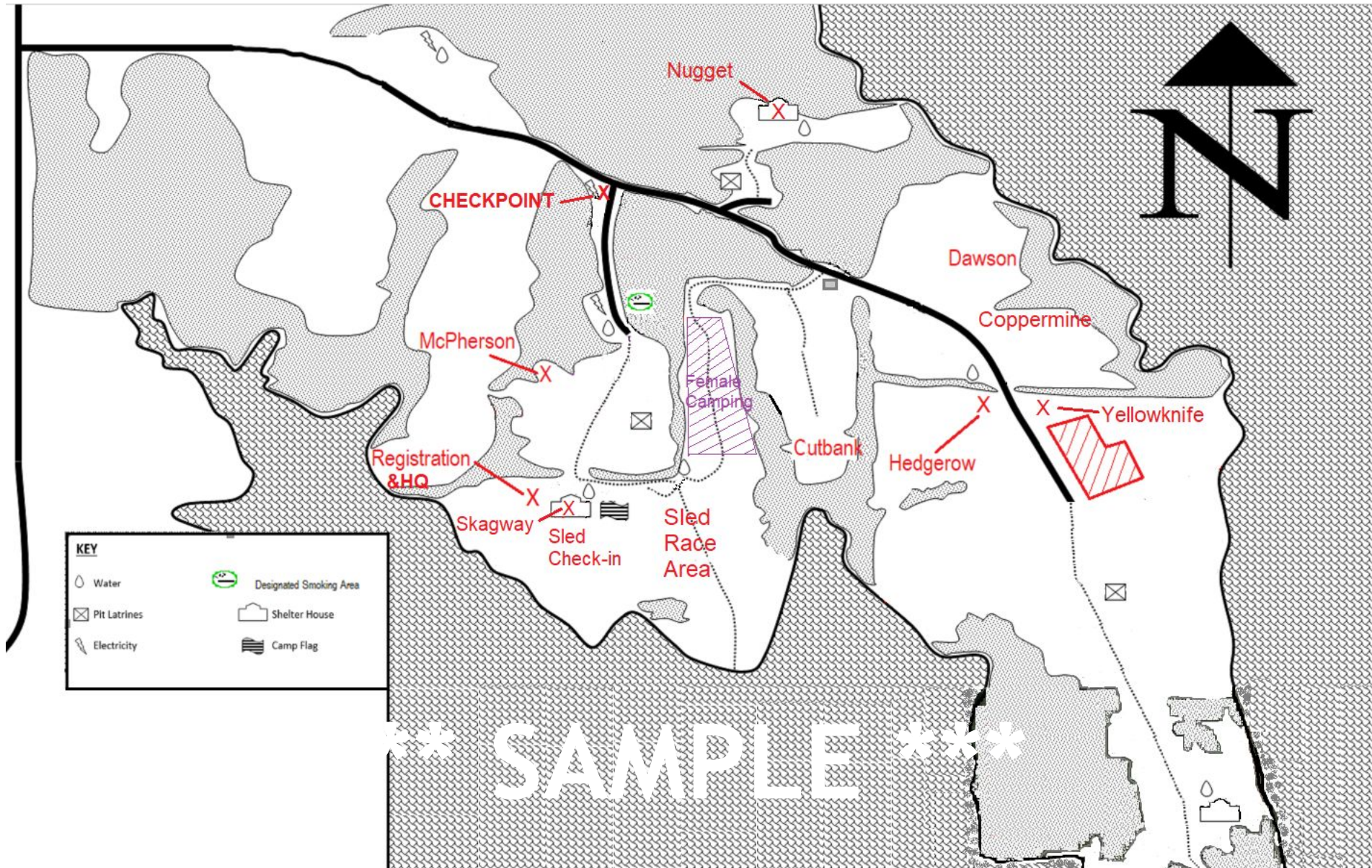

Registration

- ▶ Advance registration *required*.
- ▶ Registration deadline Mon 03-Feb-2025 9:00 AM
- ▶ \$12 per person
- ▶ Register on North Star District Website

□ SCAN □



<https://www.northstarkc.com/klondike-derby-2025>

Venue Rules

- ▶ There should be no vehicular traffic during competition hours, except for necessary staff.
 - ▶ Once parked, vehicles should stay parked.
 - ▶ When driving, please go slowly. A Scout's life is worth all your time!
- ▶ *Camping will be on a first-come, first-served basis.*
 - ▶ *Please DO NOT camp in an activities area or those marked as not available. See map.*
 - ▶ *Otherwise, you will be asked to move.*
- ▶ Please follow the directions of the Klondike Staff.
 - ▶ If necessary, we will deduct competition points for failure to comply.

Venue Rules (continued)

- ▶ *No ground fires, except where permanent fire rings exist.*
 - ▶ In all other areas, they must be *contained and off the ground.*
- ▶ Scouts *must* stay away from water.
 - ▶ Anyone caught in the water will be asked to leave.
- ▶ In accordance with the Guide to Safe Scouting:
 - ▶ alcoholic beverages and controlled substances are *strictly forbidden.*
 - ▶ smoking during activities and in camping areas is *forbidden.*
- ▶ **There is no trash service. *Haul it in; haul it out.***
- ▶ The Outdoor Code will apply; we must be good stewards of the environment.

Schedule

(Fri) 07-Feb-2025

- 5:00 PM - 9:00 PM Gates open. **STAFF ONLY BEFORE 5 PM.**
- 9:00 PM - 9:15 PM SPL / SMM Meeting @ HQ
- 10:00 PM Lights-Out

(Sat) 08-Feb-2025

- 7:30 AM - 9:00 AM Registration and sled check in
- 9:00 AM - 9:15 AM Opening at flagpole and score sheet handout at HQ
- 9:15 AM - 12:00 PM Activities stations
- 12:00 PM - 1:00 PM Lunch! Stations closed during lunch
- 1:00 PM - 2:30 PM Activities stations
- 3:00 PM - 4:00 PM Sled races, followed by Trophy presentation and Closing Ceremony

ALL UNITS MUST LEAVE Sat Night. No camping on Sat Night

RULES FOR “IDITAROD” (Sled race)

- ▶ Minimum of 2 people with the sled.
- ▶ Scouts must stay with the sled, if someone falls, the sled must wait.
- ▶ Sled must remain on the ground.
- ▶ Sled must stay on the course
 - ▶ Short cuts will result in disqualification
- ▶ Sled must have been checked in at registration and used in skills competition.
- ▶ No wheels on sled.
- ▶ For the Sled Race - there will be 3 classes:
 - 13 & under 15 & under 17 & under
- ▶ Trophies will be presented to the winner of each class.

Please note: Younger scouts may compete in an older class, but older scouts may not participate in a younger class.

“IDITAROD” COURSE

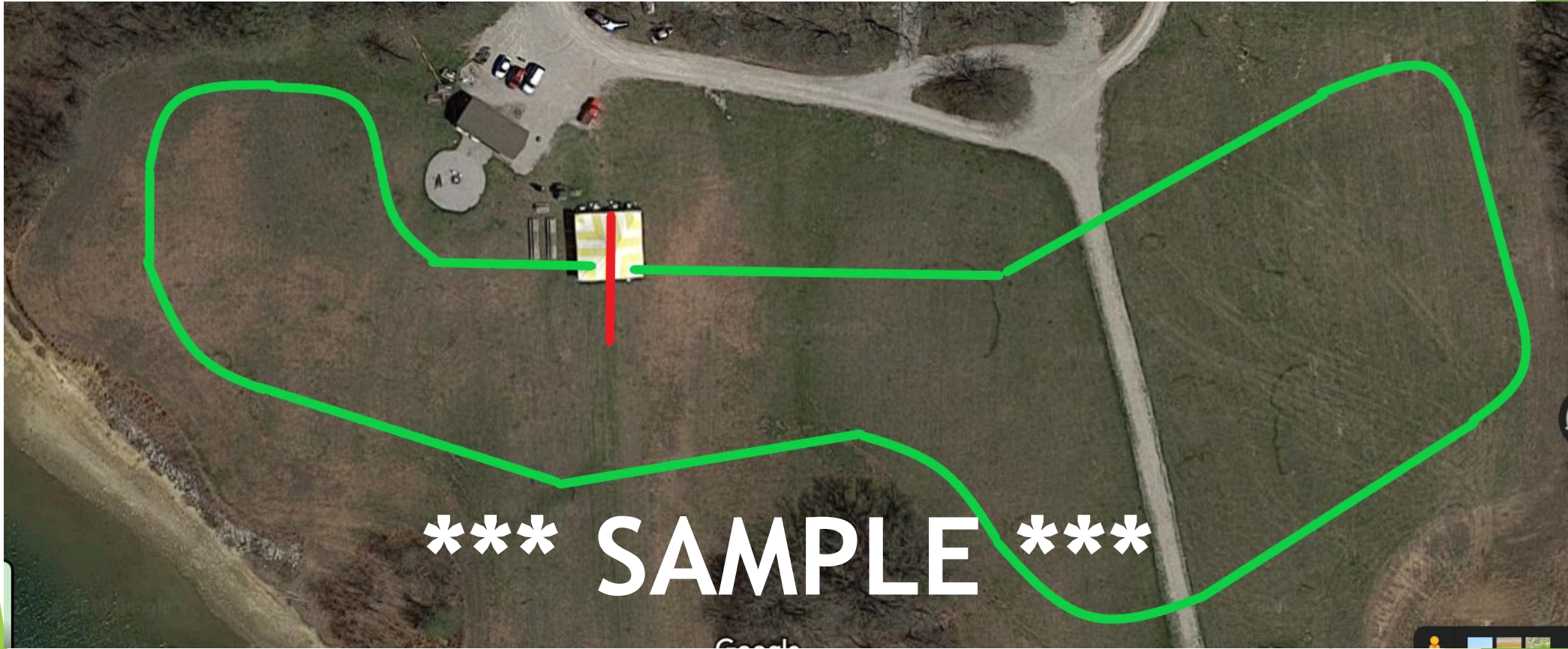

Sled check-in score sheet & sled plans.

- ▶ Sled dimensions
 - ▶ Minimum 72" in length (1 point deduction for each inch under).
 - ▶ Minimum 24" in width (1 point deduction for each inch under).
 - ▶ Must hold all items on sled check-in scoresheet.
- ▶ NO wheels on the sled.
 - ▶ This will disqualify them from the races and result in a 20 point penalty at sled check-in.

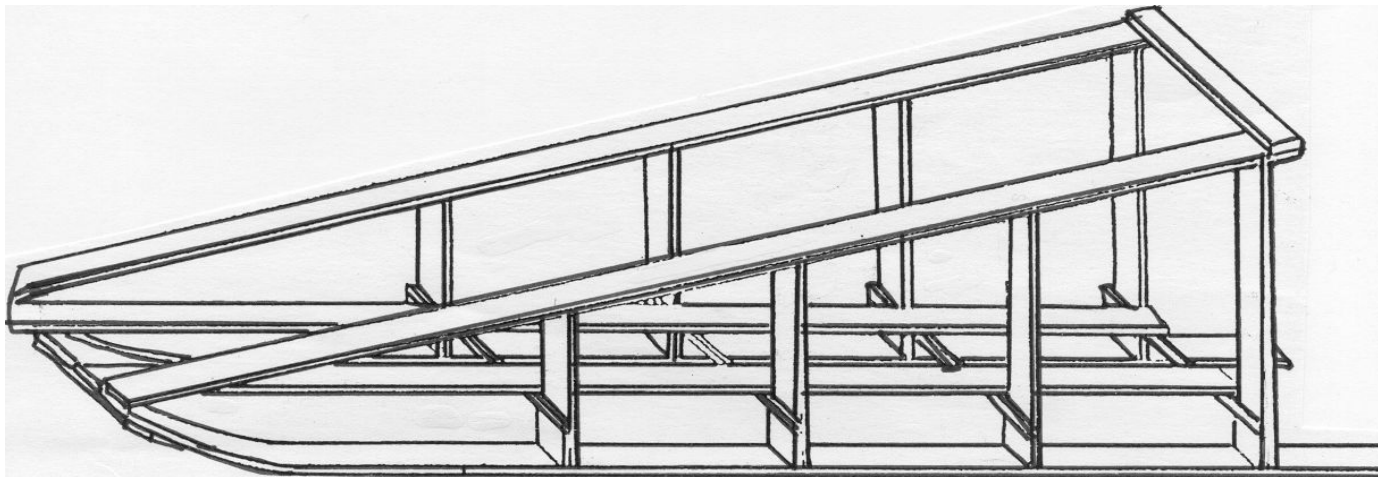



NORTH STAR DISTRICT KLONDIKE DERBY
 (Sat) 08-Feb-2025 - Kelsey Short, Smithville Lake

Troop: _____ Patrol Name: _____
 # in Patrol: _____ Patrol Leader: _____
 Arrival Time: _____ Bonus: 7:30 to 8:00 = +10 / 8:00 to 8:30 = +5 / after 9:00 = -5 pts

Item / Description	Points	Score
1) Proper footwear & clothing	12	_____
2) Hand sanitizer	8	_____
3) Patrol Spirit - Flag & Yell	4	_____
4) Notebook, pencil and clipboard	3	_____
5) Two blankets and two six foot poles	5	_____
6) 4'X6' tarp	7	_____
7) 8 pieces of 1/4" rope, each 24" long	7	_____
8) Cup with handle for skagway for each Scout	5	_____
9) Scout Handbook and compass	10	_____
10) First Aid Kit (w/sterile dressing & bandage and splint material)	10	_____
11) Bring copy of lunch menu	4	_____
12) Wood & kindling for competition fires (All Natural, 2x 1-Gallon Zip-Lock Bags)	10	_____
13) Trash bag, for clean-up along the trail	4	_____
14) One quart of water per Scout	7	_____
15) Pocket knife	4	_____
Sub-Total Points →	100	<input type="text"/>

Sled Measurement: Length: (Min 72") _____ Width: (Min 24") _____
 Deduct 1 point per 1" under length and/or width / -20 for wheels
 Sled Point Adjustment →
 Total Points →

SLED CHECK-IN SCORESHEET

Please note:
 This is a **SAMPLE** only. It is **NOT** valid for competition.

Competition Score Sheet

- ▶ This is a patrol competition
 - ▶ Patrols should function as a unit, with no adult participation.
 - ▶ Scout spirit points at each station will take teamwork and cooperation into consideration.
- ▶ Pathfinder points are for taking each station in sequence.
- ▶ Skill points will be based on performance of skill designated at each station.
- ▶ Score Sheet Turn In Time will be used as a tie-breaker.
- ▶ Scoresheet in packet is a *sample* only.
 - ▶ It will not be valid at the stations.
 - ▶ Competition scoresheets will be handed out after opening.

NORTH STAR DISTRICT KLONDIKE DERBY 2025

TROOP: _____

PA TROL: _____

Events will begin after the opening at the Flagpole.
 Pathfinder points are earned by being at the correct station in the order shown on your score sheet.
 Scout Spirit points are given for leadership, teamwork, following the Scout Law.

"Do Your Best"
Lunch 12:00 - 1:00 - Stations closed for lunch

After completion, turn in your score sheet at Scoring Table.
 Ties will be broken by the time score sheets are turned in.
Activity Stations end at 2:30 PM!!!!

Sled Races

- 3:00 PM 13 and under
- 3:15 PM 15 and under
- 3:30 PM 17 and under

Score Sheet Turn-in Time: _____

Trophy presentation and Flag Closing after last race.

Have Fun

	Pathfinder 25 Points	Scout Spirit 25 Points	Skill Points 50 Points	Total 100 Possible
Skagway				
Yellowknife				
Whitehorse				
Nugget				
Hedgerow				
Dawson				
Coppermine				
Cutbank				
Mayo				
McPherson				
Activity Station Total Patrol Score ==>				

COMPETITION SCORE SHEET

**Please note:
 This is a SAMPLE
 only. It is NOT
 valid for
 competition.**

Reminder - this is a cold weather campout

- ▶ Remember, we are Scouts and Scouters, so - Be Prepared!
- ▶ You and your Scouts need to be properly equipped and attired.
 - ▶ Layers, layers, layers!
 - ▶ The three W's: a wicking layer (long underwear), a "warm" layer (fleece) and a "wind" layer (waterproof shell).
 - ▶ Wet is your enemy.
- ▶ Be sure to bring the following:
 - ▶ Hiking boots or sturdy shoes (no tennis shoes!)
 - ▶ Warm parka or jacket with hood
 - ▶ Extra underwear (in case you get wet – stay dry!)
 - ▶ Extra socks (wool or synthetic) – for the same reason
 - ▶ Stocking hat (fleece or wool)
 - ▶ Mittens or gloves (fleece or wool), preferably with water-resistant shells
 - ▶ A really warm sleeping bag.
 - ▶ Add a blanket or extra sleeping bag, if needed.
- ▶ Change into a fresh base layer before going to bed.

Q&A

??



This information and more can be found online
North Star District Website

<https://www.northstarkc.com/klondike-derby-2025>